Geltungsbereich der Allgemeinverfügung
zur Untersagung der Grundwasserförderung und -nutzung

Anlage 1
zur Allgemeinverfügung
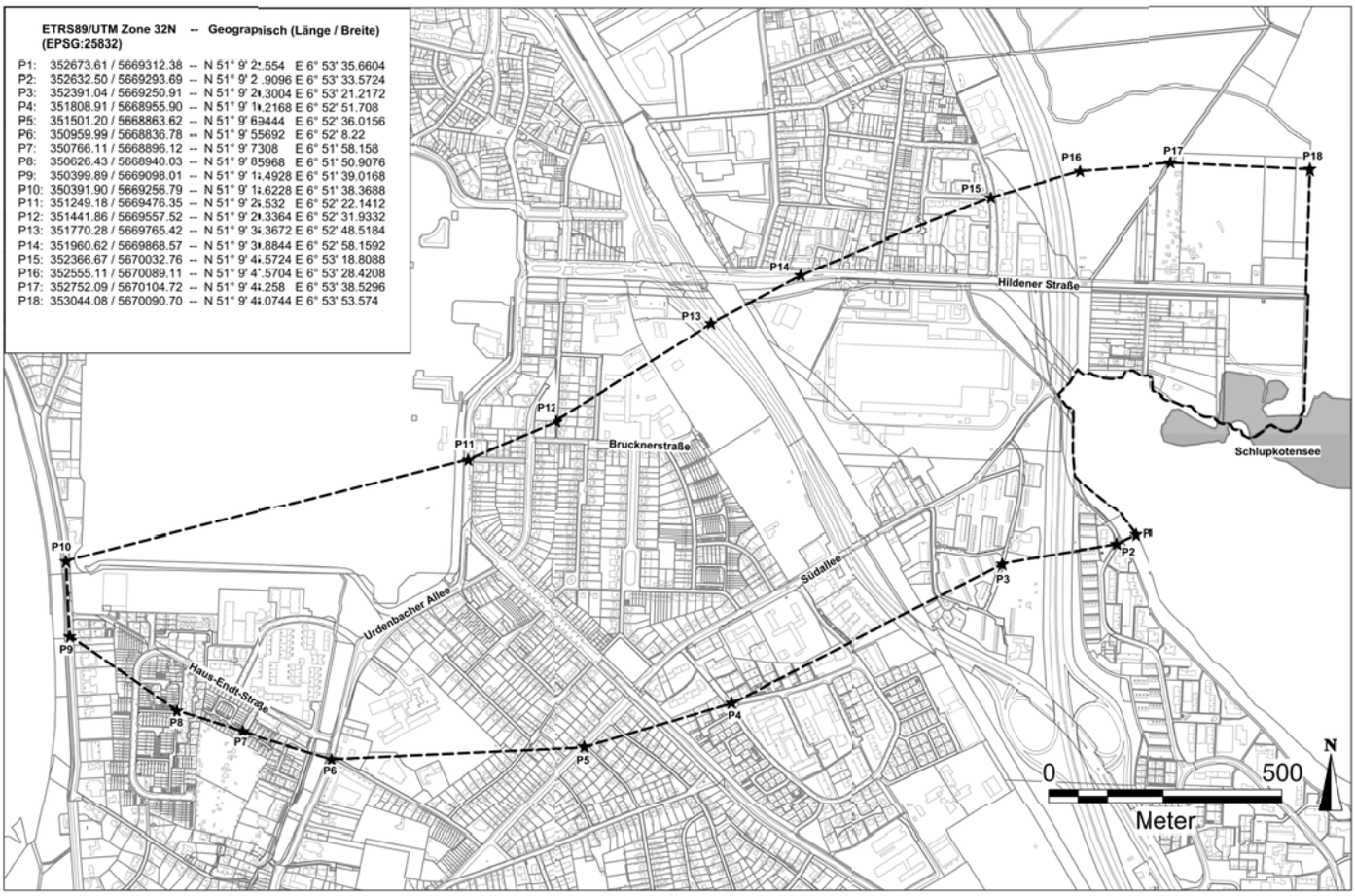
ETRS89/UTM Zone 32N (EPSG:25832)		--	Geographisch (Länge / Breite)	
P1:	352673.61 / 5669312.38	--	N 51° 9' 2[illegible].554	E 6° 53' 35.6604
P2:	352632.50 / 5669293.69	--	N 51° 9' 2[illegible].9096	E 6° 53' 33.5724
P3:	352391.04 / 5669250.91	--	N 51° 9' 2[illegible].3004	E 6° 53' 21.2172
P4:	351808.91 / 5668955.90	--	N 51° 9' 1[illegible].2168	E 6° 52' 51.708
P5:	351501.20 / 5668863.62	--	N 51° 9' 6[illegible]9444	E 6° 52' 36.0156
P6:	350959.99 / 5668836.78	--	N 51° 9' 5[illegible]5692	E 6° 52' 8.22
P7:	350766.11 / 5668896.12	--	N 51° 9' 7[illegible]308	E 6° 51' 58.158
P8:	350626.43 / 5668940.03	--	N 51° 9' 8[illegible]5968	E 6° 51' 50.9076
P9:	350399.89 / 5669098.01	--	N 51° 9' 1[illegible].4928	E 6° 51' 39.0168
P10:	350391.90 / 5669256.79	--	N 51° 9' 1[illegible].6228	E 6° 51' 38.3688
P11:	351249.18 / 5669476.35	--	N 51° 9' 2[illegible].532	E 6° 52' 22.1412
P12:	351441.86 / 5669557.52	--	N 51° 9' 2[illegible].3364	E 6° 52' 31.9332
P13:	351770.28 / 5669765.42	--	N 51° 9' 3[illegible].3672	E 6° 52' 48.5184
P14:	351960.62 / 5669868.57	--	N 51° 9' 3[illegible].8844	E 6° 52' 58.1592
P15:	352366.67 / 5670032.76	--	N 51° 9' 4[illegible].5724	E 6° 53' 18.8088
P16:	352555.11 / 5670089.11	--	N 51° 9' 4[illegible].5704	E 6° 53' 28.4208
P17:	352752.09 / 5670104.72	--	N 51° 9' 4[illegible].258	E 6° 53' 38.5296
P18:	353044.08 / 5670090.70	--	N 51° 9' 4[illegible].0744	E 6° 53' 53.574