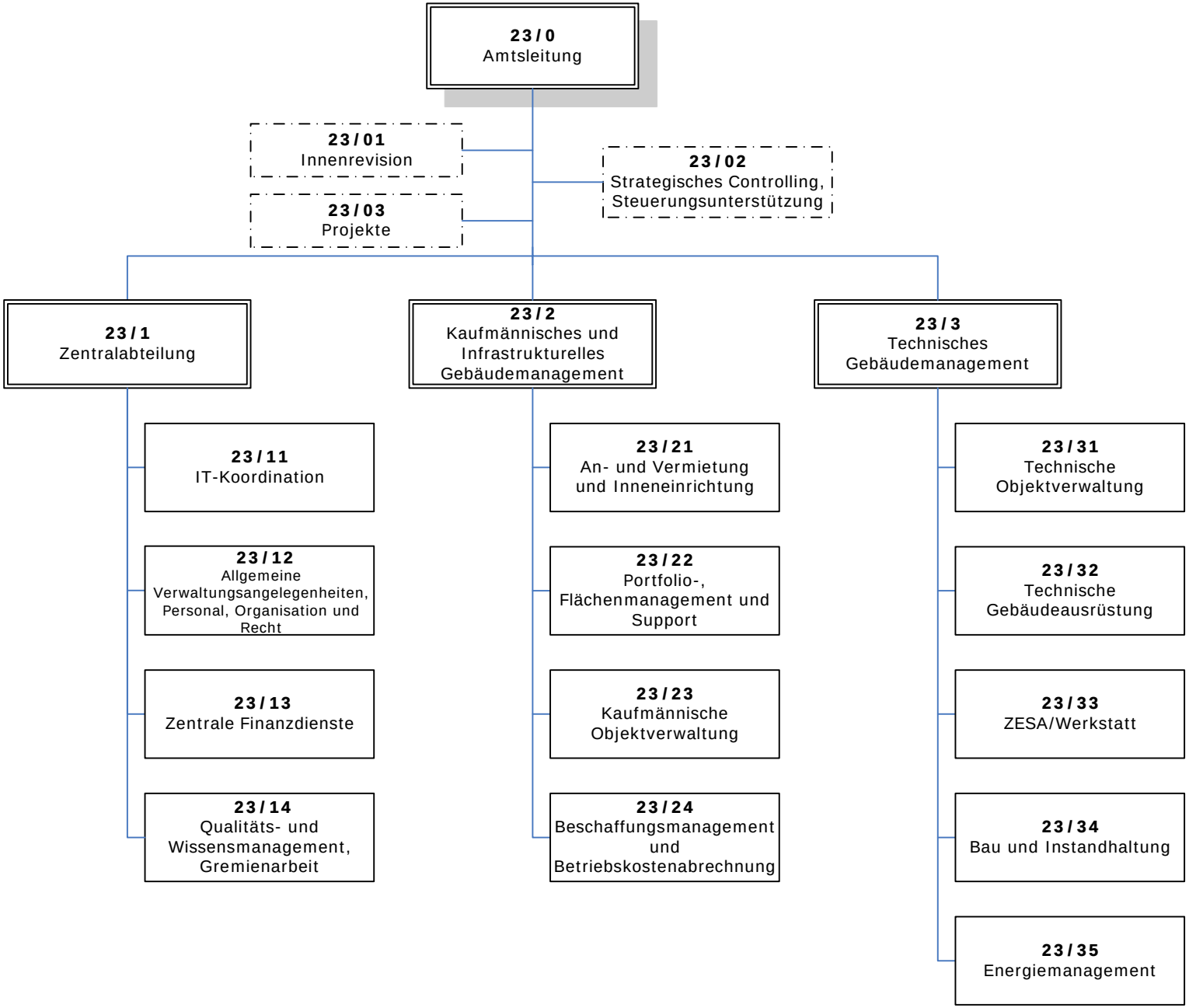Das Amt für Gebäudemanagement